MERCEDITA
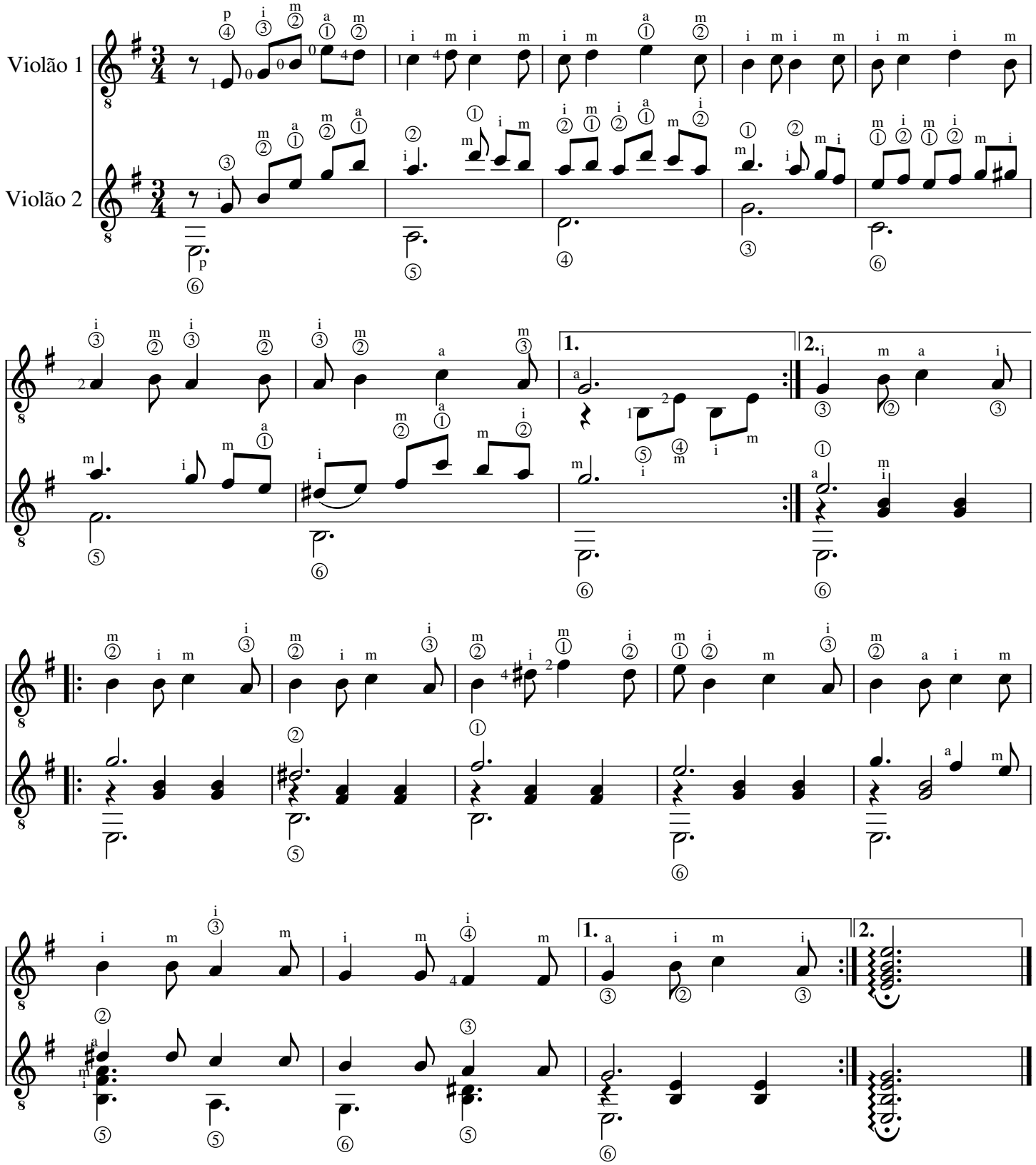
Ramón Sixto Ríos
Arr. Prof. Leandro Spencer Chaves