Asa Branca

Baião

Luiz Gonzaga / Humberto Teixeira

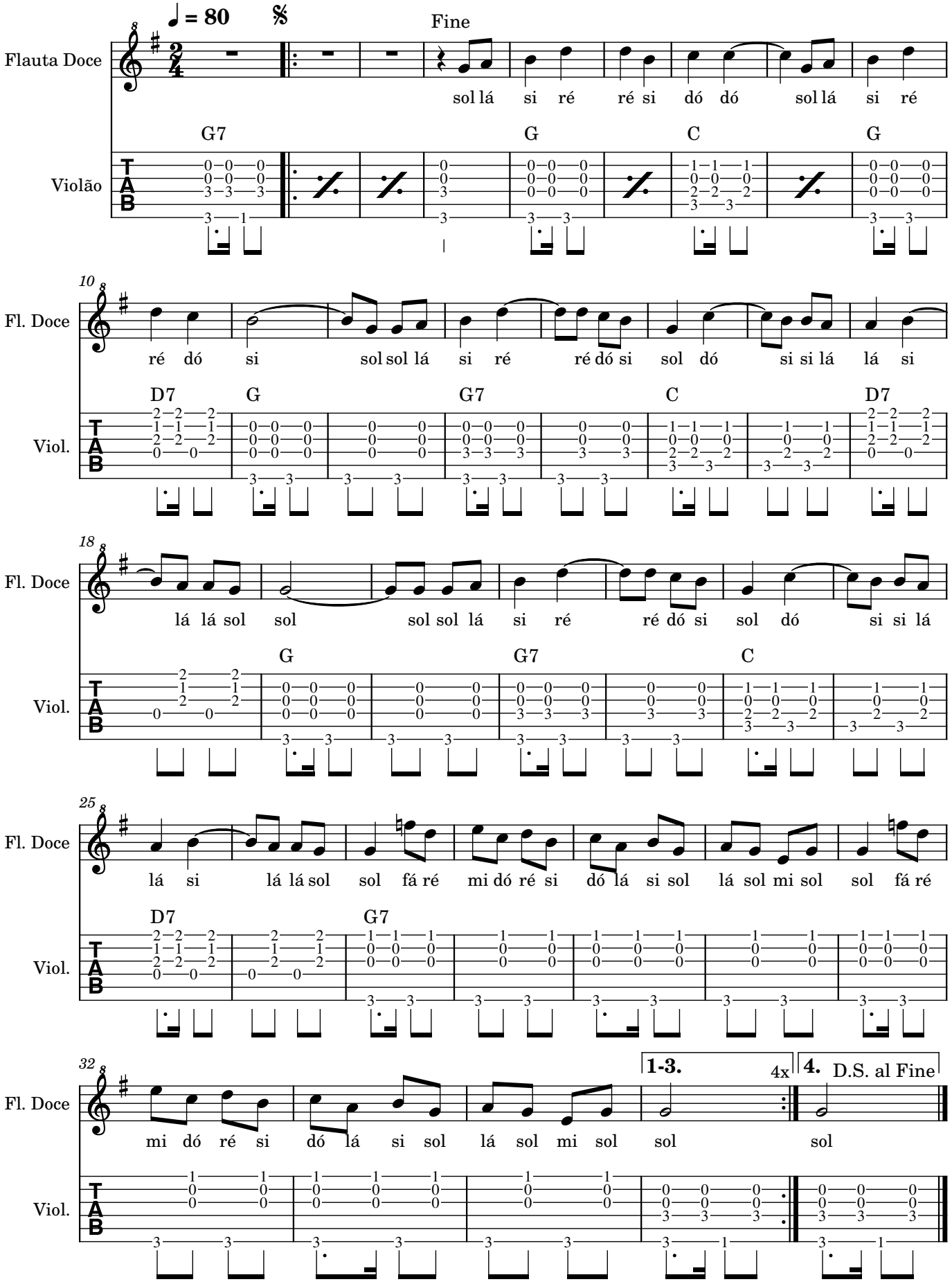

Arranjo: Prof.ª Elba Maria Bay - Adaptação: Prof. Leandro Spencer Chaves